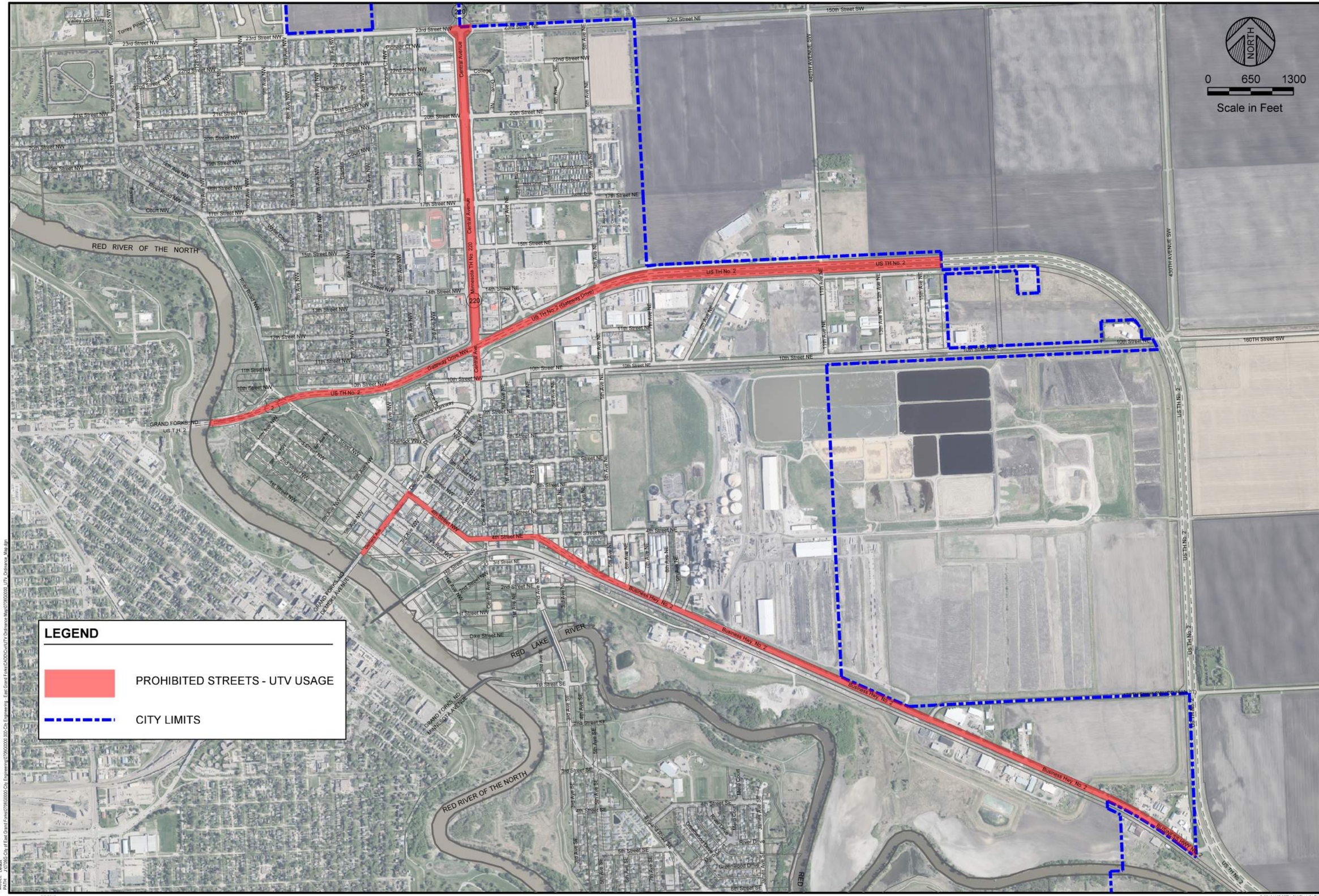

WIDSETH SMITH NOLTING
Engineering | Architecture | Surveying | Environmental

I HEREBY CERTIFY THAT THIS PLAN, SPECIFICATION, OR REPORT WAS PREPARED BY ME OR UNDER MY DIRECT SUPERVISION AND THAT I AM A DULY LICENSED PROFESSIONAL ENGINEER UNDER THE LAWS OF THE STATE OF

DATE: LIC. NO.

REV#	DATE	REVISIONS DESCRIPTION	BY

DATE: 05/08/19
SCALE: As Shown
DRAWN BY: RAB
CHECKED BY: SIE
JOB NUMBER: 0709G0000.000

City of East Grand Forks
Ordinance Map
East Grand Forks, Minnesota

Prohibited Streets - UTV Usage

SHEET NO. **1.0**
SHEET OF

MODEL: Default
PATH: J:\0709G-City of East Grand Forks\0709G0000.00-City Engineering\0709G0000.000-Civil Engineering - East Grand Forks\CADD\Civil\UTV Ordinance Maps\0709G0000_UTV_Ordinance_Map.dgn

5/8/2019

© 2019 WIDSETH SMITH NOLTING